APAC Infrastructure Pty Ltd
ABN: 43 615 637 235
1300 952 788
sales@apacinfrastructure.com.au

Pad-Mount Enclosure Interface Bracket for Wescor AL5 to suit GSK3 Skid

AP-GSK3-PMEIF-AL5

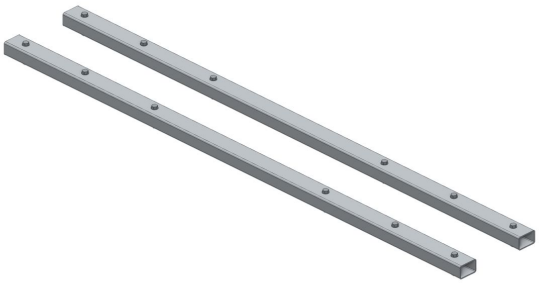

Key Features

- Mounts a Wescor AL5 cabinet or AL5 power system on the GSK3 skid
- Two galvanised RHS bearers across the runners, in front of the mast
- Lifts the cabinet over the skid's front channel
- Galvanised steel fixings

Overview

This interface bracket mounts a Wescor AL5 battery and equipment cabinet, or an APAC AL5 solar power system, on the GSK3 galvanised steel skid, in the strip in front of the AL340 mast. Two 75 x 50 x 3 mm galvanised RHS bearers lie across the skid's four inner runners and lift the cabinet over the front channel. The cabinet's base flanges bolt through the bearers, and the bearers bolt down through the runners' top webs, with M12 galvanised 8.8 bolts.

The AL5 stands 20 mm off the mast and overhangs the skid's front edge by about 50 mm, its doors facing out. The hinged AL340 folds clear of it.

APAC Infrastructure Pty Ltd
ABN: 43 615 637 235
1300 952 788
sales@apacinfrastructure.com.au

Specification

Parameter	AP-GSK3-PMEIF-AL5
Physical Specification	
System	**GSK3**
Subtype	**Interface Bracket**
Materials	**Steel**
Material Finish	**Hot-Dip Galvanised**
Mounting	**Screw / Bolt**
Dimensions	**2,132 × 350 × 86 mm**
Weight	**23 kg**
Interfaces	

Installation / Attachment

Quantity	Mounting	Notes
8	Screw / Bolt	Two bearers across the skid's four inner runners: an M12 bolt through each runner's top web

Available Interfaces

Quantity	Interfaces	Notes
4	Screw / Bolt	The Wescor AL5's four base flange anchor holes

Subcomponents

Quantity	Item	Materials	Material Finish
2	75x50x3 mm RHS Bearer	Steel	Hot-Dip Galvanised

Quantity	Bundled Components
12	Hex Bolt, Hot-Dip Galvanised 8.8 - M12 x 75mm Standard Thread (AP-FST-HXB-HDM12-75)
12	Hex Nut, Hot-Dip Galvanised Class 8 - M12 Standard Thread (AP-FST-HXN-HDM12)
24	Flat Washer, Hot-Dip Galvanised Class 8 - M12 (AP-FST-FW-HDM12)

Australian designed and manufactured infrastructure for public safety and first response, built on the Sunshine Coast, Queensland. Need a variation on this design? Our team can engineer it to suit your site.

Contact us

Phone	1300 952 788
Email	sales@apacinfrastructure.com.au
Web	apacinfrastructure.com.au
ABN	43 615 637 235

Specifications, dimensions and weights are nominal, correct at the date of issue and subject to change without notice. Images are for illustration and may show optional equipment. Confirm suitability for your site, including wind region and mounting surface, with APAC before ordering, and install in accordance with APAC's instructions and the relevant Australian Standards.

Issued 29 November 2026. For the latest version of this datasheet, visit https://apacinfrastructure.com.au/product-catalogue/base-plates-interfaces/pad-mount-enclosure-interface-bracket-wescor-al5-suit-gsk3?v=856

© 2026 APAC Infrastructure Pty Ltd. All rights reserved.