APAC Infrastructure Pty Ltd
ABN: 43 615 637 235
1300 952 788
sales@apacinfrastructure.com.au

Pad-Mount Enclosure Interface Bracket for IP Enclosures T33 Field Cabinet to suit DTP3 Platforms

AP-DTP3-PMEIF-T33

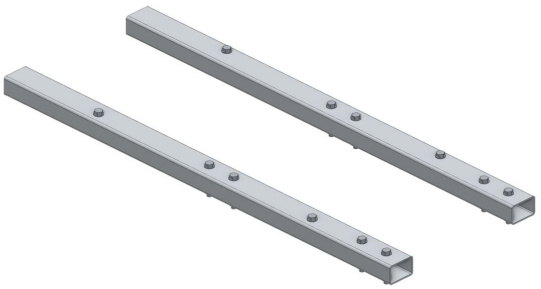

Key Features

- Mounts an IP Enclosures 24RU T33 field cabinet on a DTP3 platform
- Two aluminium RHS bearers on the DTP3 grid
- Cabinet bolts into tapped nut bars at its plinth holes
- Stainless bearer fixings, galvanised cabinet bolts

Overview

This interface bracket mounts an IP Enclosures IP-1377562-T33 24RU field cabinet on a DTP3 platform such as the AP-DTP3SK skid or the AP-DTP3JF jackframe. Two 75 x 50 x 3 mm aluminium RHS bearers 400 mm apart lie along the platform on two of the DTP3 grid's hole lines, across its end and inner mounting runners and on to the forklift pocket, held down by eight M12 bolts through the runners' grid holes with crush tubes inside.

The cabinet's plinth holes don't fall on the 100 mm grid, so its four corner bolts go into tapped nut bars inside the bearers. The cabinet stands between the inner runner and the pocket, spreading its load over both. The bearers' fixings are stainless steel; the cabinet's bolts, through its galvanised plinth, are galvanised.

APAC Infrastructure Pty Ltd
ABN: 43 615 637 235
1300 952 788
sales@apacinfrastructure.com.au

Specification

Parameter	AP-DTP3-PMEIF-T33
Physical Specification	
System	**DTP3**
Subtype	**Interface Bracket**
Materials	**Aluminium**
Material Finish	**Bright/Pickled Finish**
Mounting	**Screw / Bolt**
Dimensions	**1,264 × 475 × 90 mm**
Weight	**5.1 kg**
Interfaces	

Installation / Attachment

Quantity	Mounting	Notes
8	Screw / Bolt	Two bearers on two DTP3 grid lines 400 mm apart, over the end and inner runners: two M12 bolts at each runner's grid holes

Available Interfaces

Quantity	Interfaces	Notes
4	Screw / Bolt	The T33 plinth's four corner holes (700 x 420 mm)

Subcomponents

Quantity	Item	Materials	Material Finish
2	75x50x3 mm RHS Bearer	Aluminium	Bright/Pickled Finish
12	Crush Tube	Aluminium	Bright/Pickled Finish
4	Tapped Nut Bar	Aluminium	Bright/Pickled Finish

Quantity	Bundled Components
8	Hex Bolt, Stainless Steel - M12 x 80mm Standard Thread (AP-FSS-HXB-M12-80)
8	Hex Nut, Stainless Steel - M12 Standard Thread (AP-FSS-HXN-M12)
16	Flat Washer, Stainless Steel - M12 (AP-FSS-FW-M12)
4	Hex Bolt, Hot-Dip Galvanised 8.8 - M12 x 50mm Standard Thread (AP-FST-HXB-HDM12-50)
4	Flat Washer, Hot-Dip Galvanised Class 8 - M12 (AP-FST-FW-HDM12)

Australian designed and manufactured infrastructure for public safety and first response, built on the Sunshine Coast, Queensland. Need a variation on this design? Our team can engineer it to suit your site.

Contact us

Phone	1300 952 788
Email	sales@apacinfrastructure.com.au
Web	apacinfrastructure.com.au
ABN	43 615 637 235

Specifications, dimensions and weights are nominal, correct at the date of issue and subject to change without notice. Images are for illustration and may show optional equipment. Confirm suitability for your site, including wind region and mounting surface, with APAC before ordering, and install in accordance with APAC's instructions and the relevant Australian Standards.

Issued 29 November 2026. For the latest version of this datasheet, visit https://apacinfrastructure.com.au/product-catalogue/base-plates-interfaces/pad-mount-enclosure-interface-bracket-ip-enclosures-t33?v=855

© 2026 APAC Infrastructure Pty Ltd. All rights reserved.