APAC Infrastructure Pty Ltd
ABN: 43 615 637 235
1300 952 788
sales@apacinfrastructure.com.au

GSK3 Galvanised Steel Skid Base Module, No Flooring

AP-GSK3

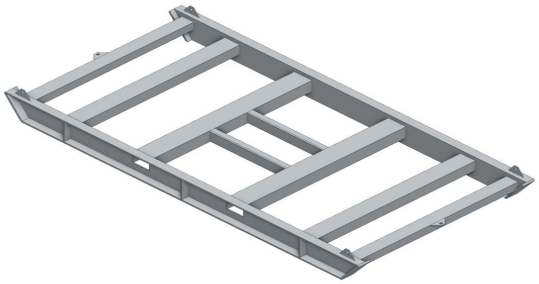

Key Features

- Compact 3000 x 1500 mm galvanised steel skid base
- Forklift pockets, corner lifting lugs and end pulling lugs
- Mounting positions for solar frames and enclosures
- Bare, expanded steel mesh or GRP anti-slip floor
- The base of APAC's AL340 galvanised steel skids

Overview

The GSK3 is a compact galvanised steel skid base module for building a broad range of systems across telecommunications, energy and mining. It is the base of APAC's AL340 galvanised steel skids, with mounting positions for solar frames and enclosures.

The 3000 x 1500 mm welded subframe has two 152 mm channel rails with 45° sled noses and seven channel runners. Two of the runners pass through the rails as forklift pockets; four corner lifting lugs and a pulling lug at each end let it be lifted or dragged into position. Between the forklift pockets, a mast seat carries the AL340 tower's mount on the AL340 skids.

The GSK3 is available bare, with expanded steel walkway mesh welded to the runners, or with 38 mm moulded GRP anti-slip grating in safety yellow, held down with stainless fixings. Solar frames, enclosure brackets and other modules made for the skid are tagged GSK3.

APAC Infrastructure Pty Ltd
ABN: 43 615 637 235
1300 952 788
sales@apacinfrastructure.com.au

Specification

Parameter	AP-GSK3
Physical Specifications	
System	**GSK3**
Subtype	**Skid**
Deck Height	**127.4 mm**
Materials	**Steel**
Material Finish	**Hot-Dip Galvanised**
Weight	**202.5 kg**
Dimensions	**3,017 × 1,500 × 202 mm**

Subcomponents

Quantity	Item	Materials	Material Finish
2	152x64 mm Channel Rail, 3000 mm, 45° Sled Noses	Steel	Hot-Dip Galvanised
4	Sled Nose Plate, 12 mm	Steel	Hot-Dip Galvanised
2	150x75x5 mm Channel Runner, Forklift Pocket	Steel	Hot-Dip Galvanised
2	127x64 mm Channel Runner	Steel	Hot-Dip Galvanised
2	98x50 mm Channel End Runner	Steel	Hot-Dip Galvanised
2	75x50x3 mm RHS Mast Seat Cross Piece	Steel	Hot-Dip Galvanised
6	Channel Gusset, 8 mm Plate	Steel	Hot-Dip Galvanised
4	Corner Lifting Lug, 6 mm Plate, Ø20 Hole	Steel	Hot-Dip Galvanised
2	End Pulling Lug, 6 mm Plate, Ø20 Hole	Steel	Hot-Dip Galvanised

APAC Infrastructure Pty Ltd
ABN: 43 615 637 235
1300 952 788
sales@apacinfrastructure.com.au

Views

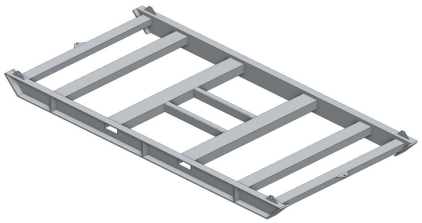

Isometric



Front



Side

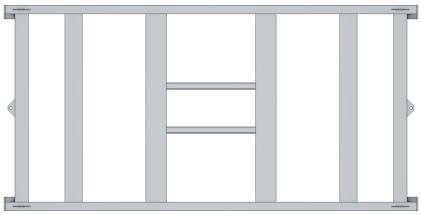

Top

Variants



GSK3 Galvanised Steel Skid Base Module, No Flooring
AP-GSK3 · this datasheet



GSK3 Galvanised Steel Skid Base Module, Expanded Steel Mesh Flooring
AP-GSK3-EMF

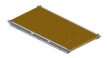

GSK3 Galvanised Steel Skid Base Module, GRP Anti-Slip Flooring
AP-GSK3-GRP

Australian designed and manufactured infrastructure for public safety and first response, built on the Sunshine Coast, Queensland. Need a variation on this design? Our team can engineer it to suit your site.

Contact us

Phone	1300 952 788
Email	sales@apacinfrastructure.com.au
Web	apacinfrastructure.com.au
ABN	43 615 637 235

Specifications, dimensions and weights are nominal, correct at the date of issue and subject to change without notice. Images are for illustration and may show optional equipment. Confirm suitability for your site, including wind region and mounting surface, with APAC before ordering, and install in accordance with APAC's instructions and the relevant Australian Standards.

Issued 25 November 2026. For the latest version of this datasheet, visit https://apacinfrastructure.com.au/product-catalogue/platforms/gsk3-galvanised-steel-skid-base-module-3000-x-1500mm?v=742

© 2026 APAC Infrastructure Pty Ltd. All rights reserved.